

SHEET NO. 19/20
OWNER DETAILS -
MAA POORNAGIRI ESTATES & OTHERS
REPRESENTED BY ITS ATTORNEY N B
DEVELOPERS - (PARTNER AMAN AGARWAL)
DECLARATION OF STRUCTURAL ENGINEER
THE STRUCTURAL DESIGN AND DRAWINGS OF BOTH FOUNDATION AND SUPERSTRUCTURE HAS BEEN PREPARED BY ME OR UNDER MY CLOSE PERSONAL SUPERVISION AND I AM A REGISTERED PROFESSIONAL ENGINEER IN THE STATE OF KERALA AND I AM NOT PROVIDING ANY SERVICES AS CONSULTANT OR ADVISOR TO THE CLIENT.

Sl. No.	Particulars	Area (sq. m)	Volume (cu. m)	Weight (kN)
1	CONCRETE (M20)	120000	120000	2400000
2	CONCRETE (M30)	50000	50000	1000000
3	CONCRETE (M40)	10000	10000	200000
4	STEEL (Fe 415)	5000	5000	100000
5	BRICKWORK	10000	10000	200000
6	PLASTER	10000	10000	200000
7	PAINT	10000	10000	200000
8	ROOFING	10000	10000	200000
9	MECHANICAL	10000	10000	200000
10	ELECTRICAL	10000	10000	200000
11	LANDSCAPING	10000	10000	200000
12	WATER SUPPLY	10000	10000	200000
13	SEWERAGE	10000	10000	200000
14	TEL. CABLES	10000	10000	200000
15	POWER CABLES	10000	10000	200000
16	ROADS	10000	10000	200000
17	DRAINS	10000	10000	200000
18	FENCES	10000	10000	200000
19	OTHERS	10000	10000	200000
20	TOTAL	250000	250000	5000000

DECLARATION OF ARCHITECT
I, THE ARCHITECT, HEREBY CERTIFY THAT THE PLAN HAS BEEN DESIGNED AND DRAWN UP IN ACCORDANCE WITH THE RULES AND REGULATIONS OF THE RELEVANT AUTHORITY AND I SHALL BE RESPONSIBLE FOR THE SUPERVISION OF THE BUILDING.

DECLARATION OF GEOTECHNICAL ENGINEER
I, THE GEOTECHNICAL ENGINEER, HEREBY CERTIFY THAT THE SOIL DATA HAS BEEN OBTAINED FROM THE FIELD AND I HAVE PROVIDED THE NECESSARY DATA FOR THE DESIGN OF THE FOUNDATION AND SUPERSTRUCTURE.

DECLARATION OF OWNER
I, THE OWNER, HEREBY CERTIFY THAT THE INFORMATION AND DATA FURNISHED TO THE ARCHITECT AND GEOTECHNICAL ENGINEER ARE TRUE AND CORRECT AND I SHALL BE RESPONSIBLE FOR THE SAME.

DECLARATION OF STRUCTURAL ENGINEER
I, THE STRUCTURAL ENGINEER, HEREBY CERTIFY THAT THE DESIGN AND DRAWINGS OF THE STRUCTURE ARE IN ACCORDANCE WITH THE RULES AND REGULATIONS OF THE RELEVANT AUTHORITY AND I SHALL BE RESPONSIBLE FOR THE SAME.

DETAIL PLAN OF LIFT MACHINE ROOM
SCALE: 1:100

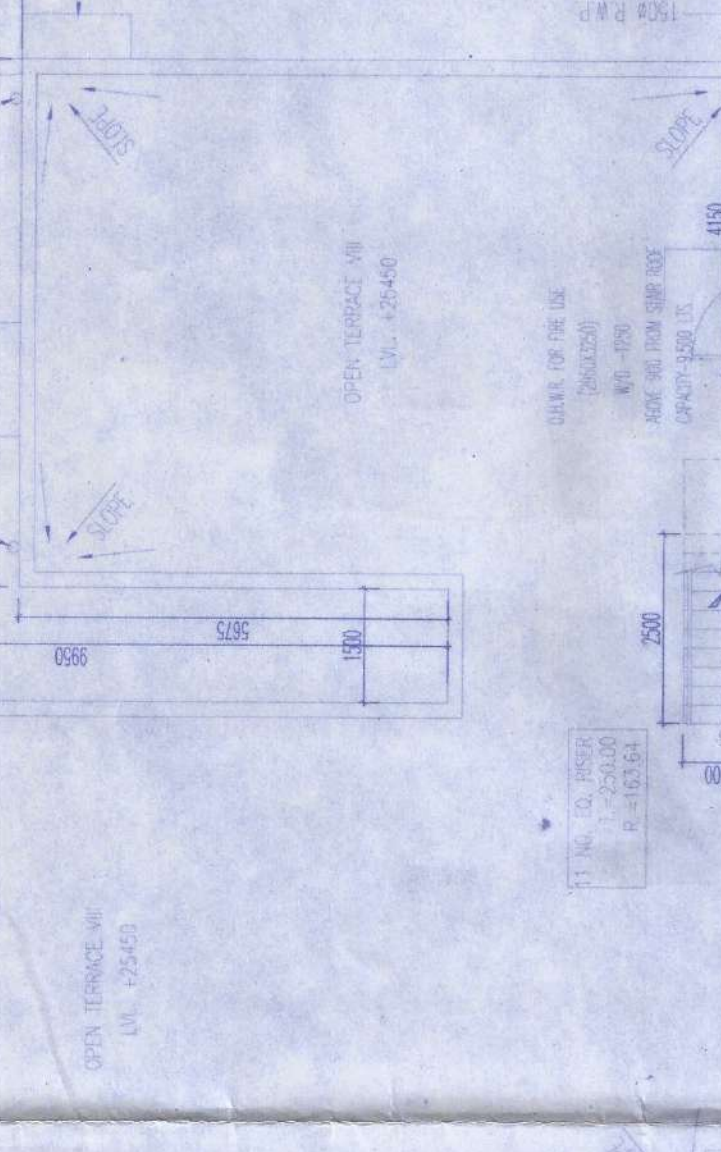

KEY PLAN
SCALE: 1:100

WING-7, WING-3, WING-8

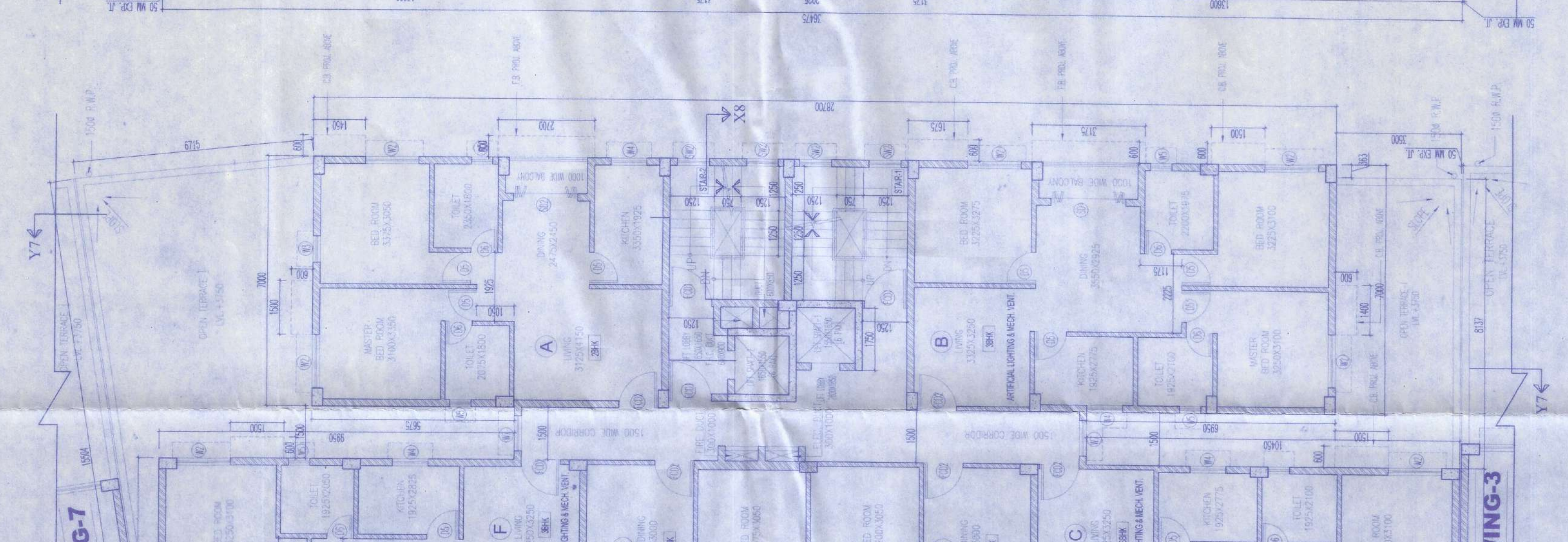
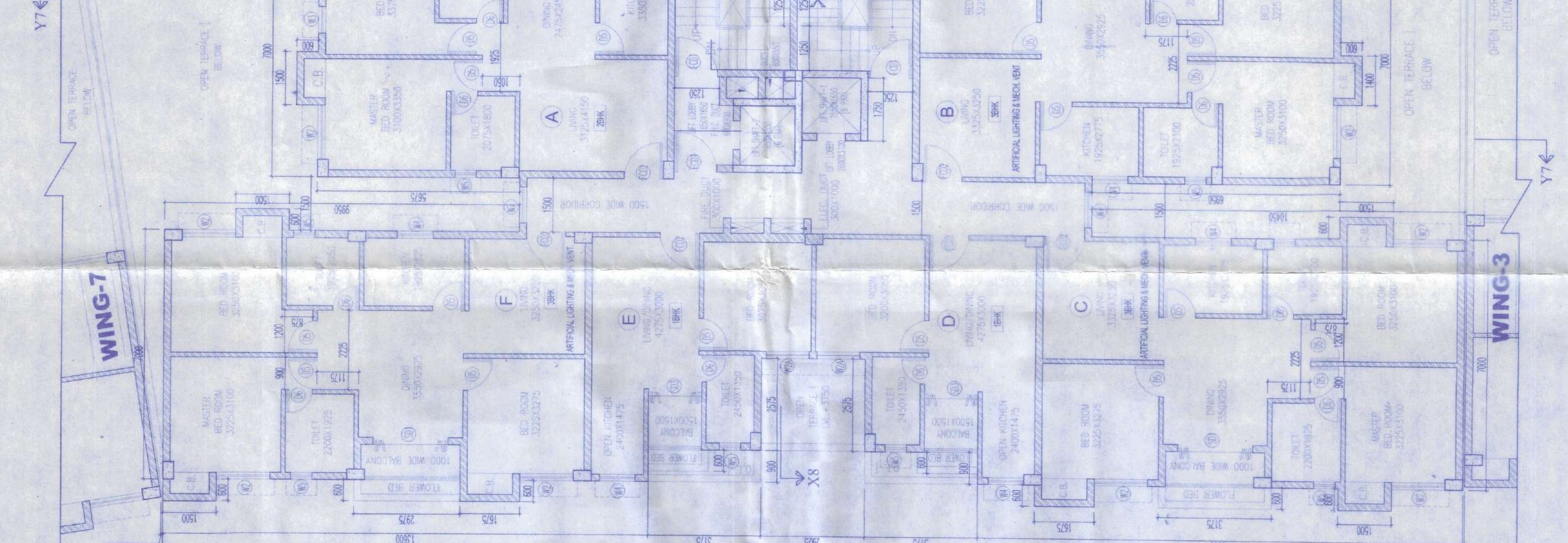
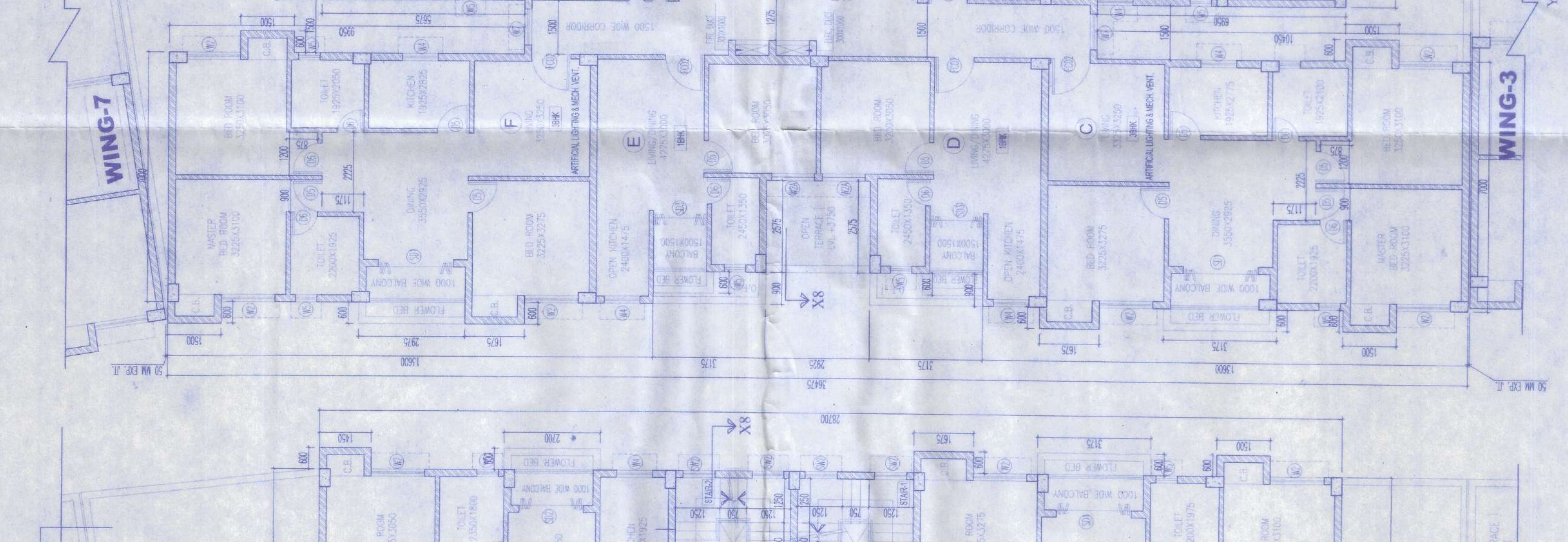
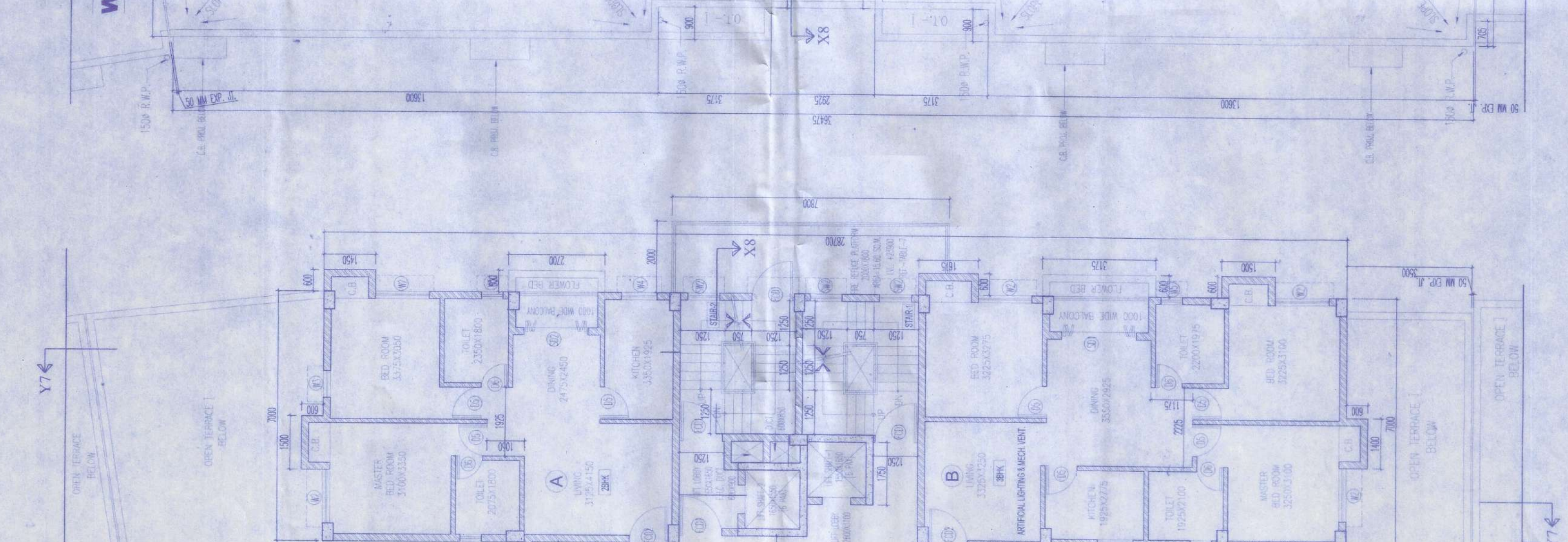
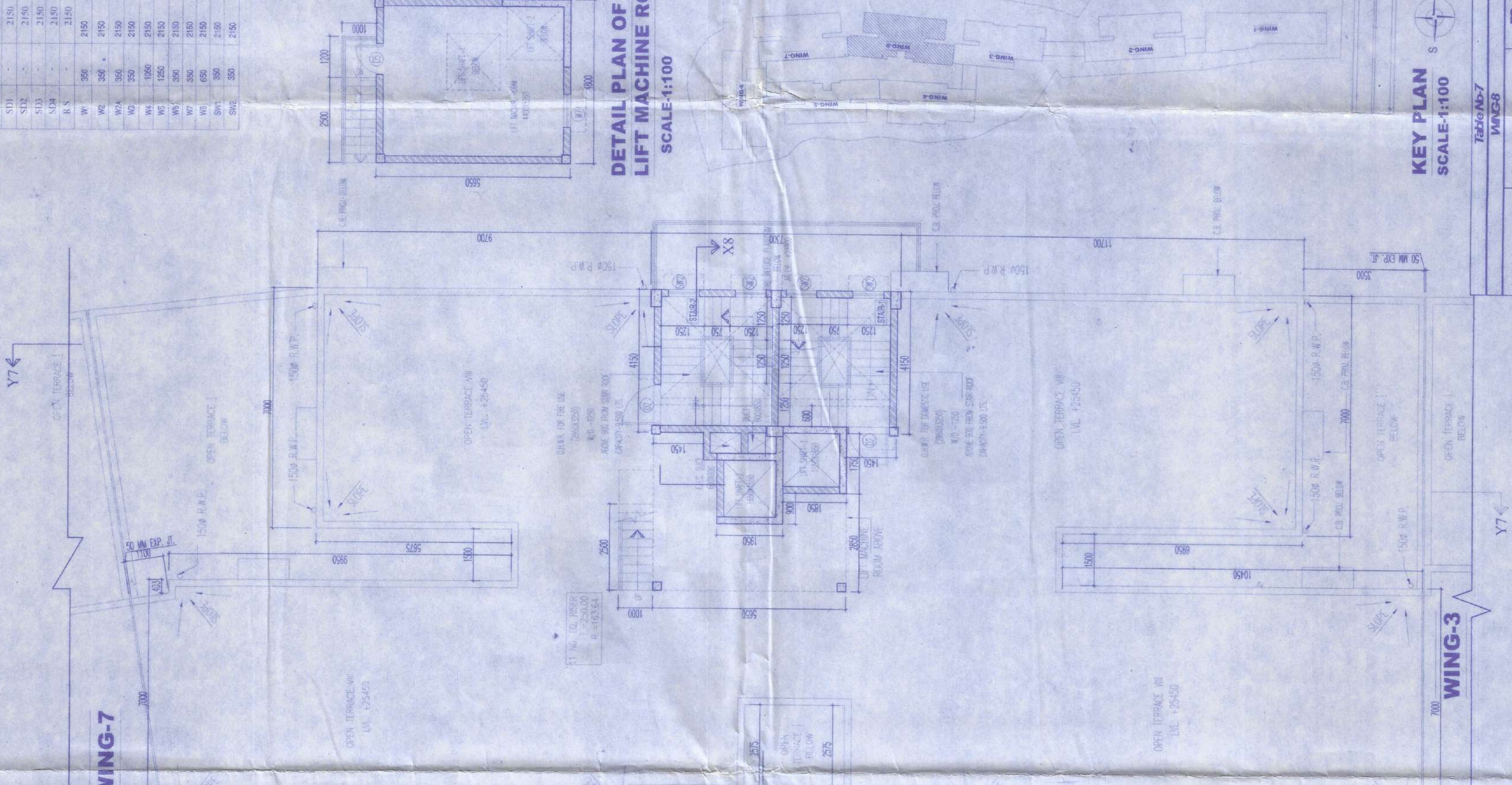

BASEMENT PLAN
SCALE: 1:100

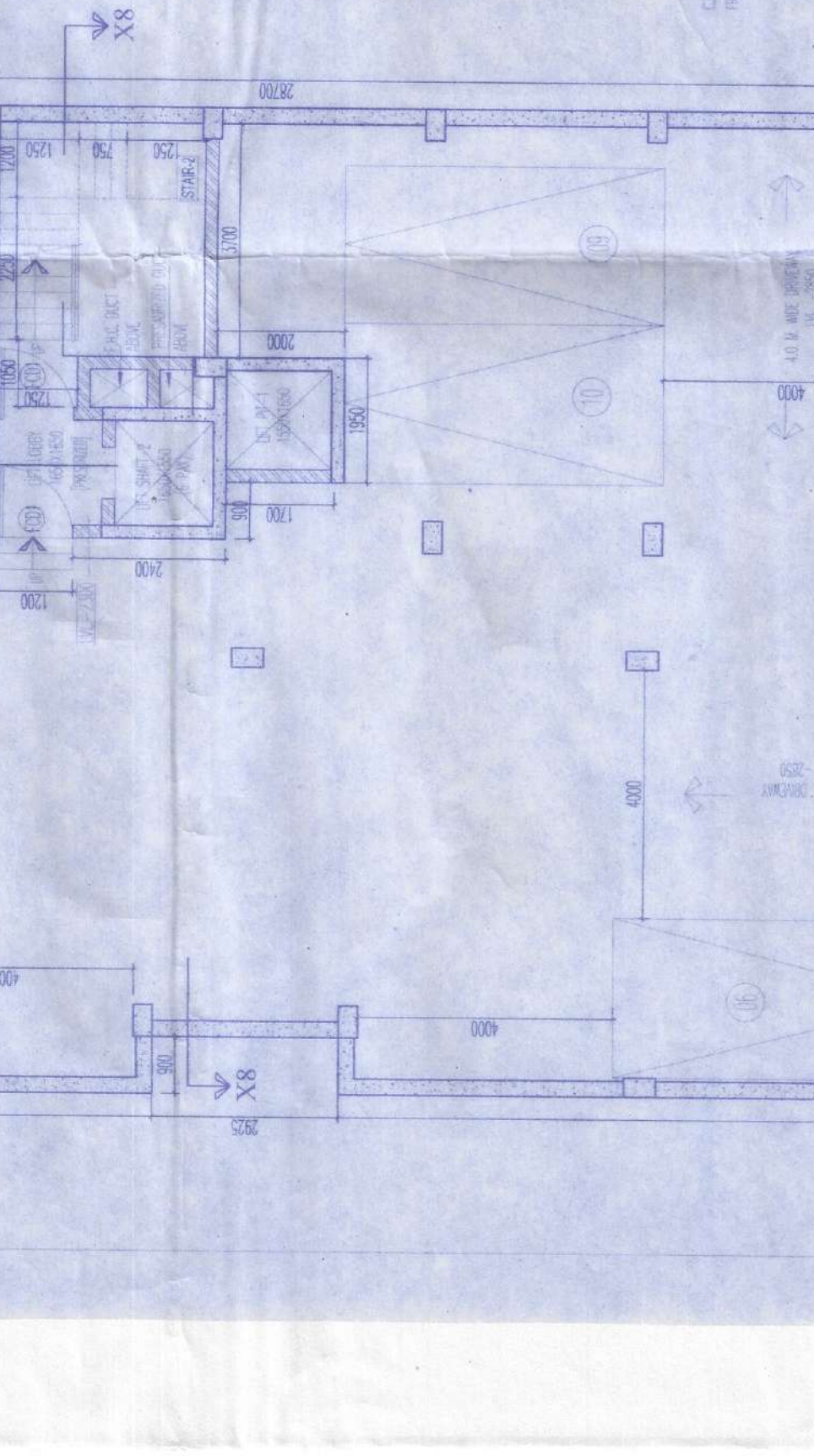
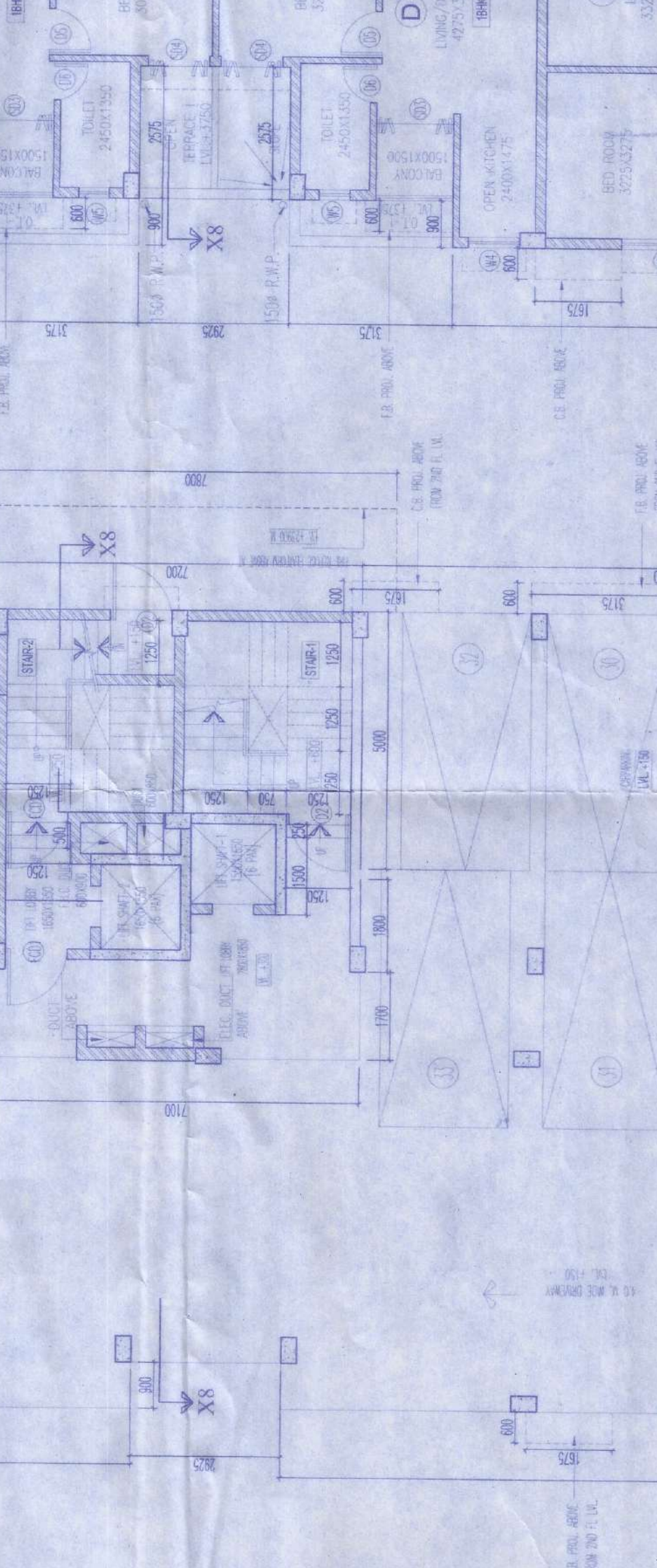
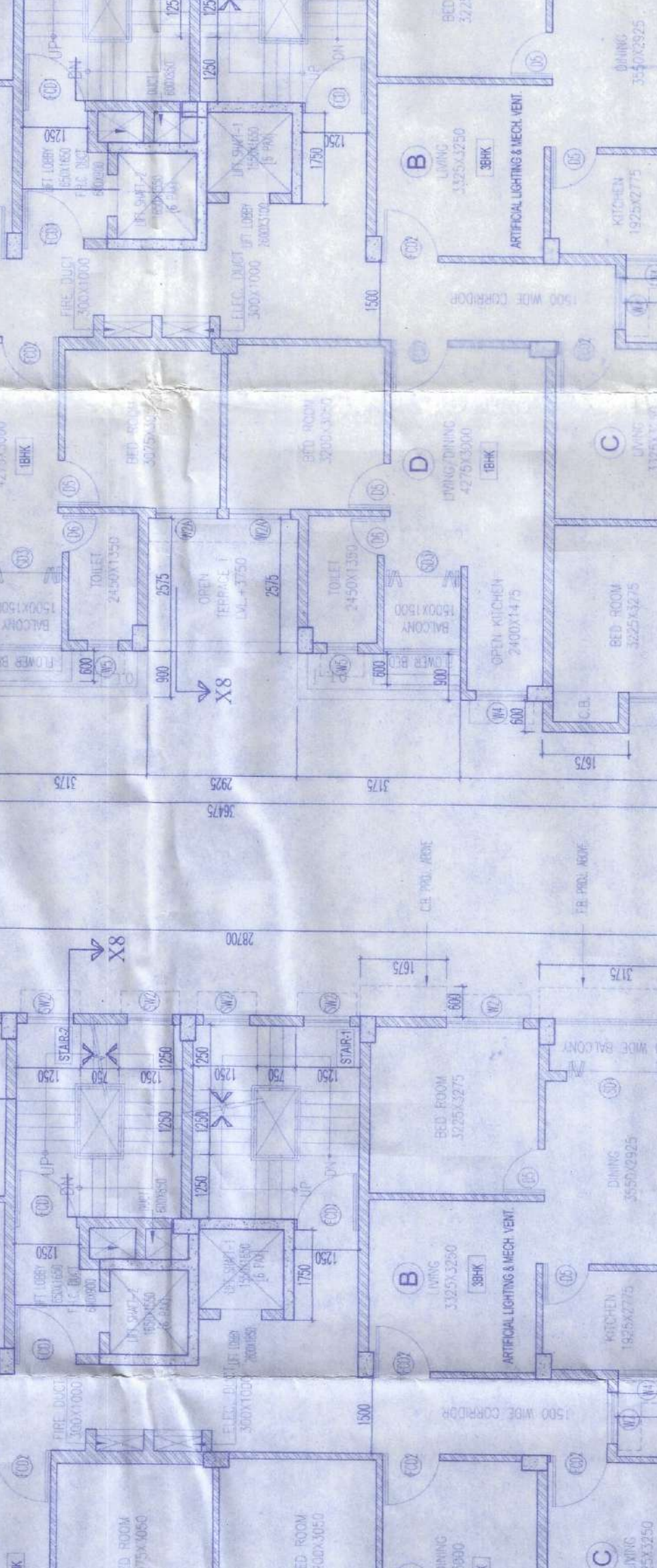
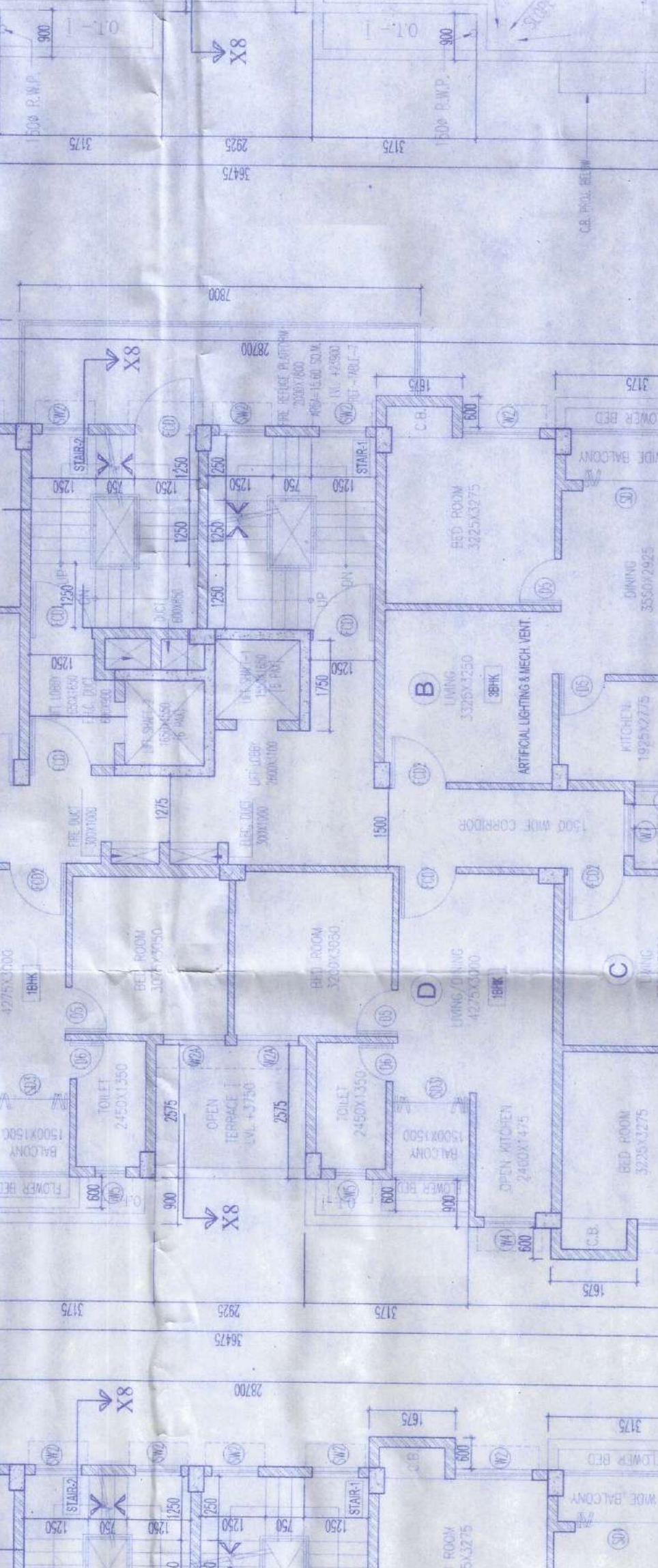
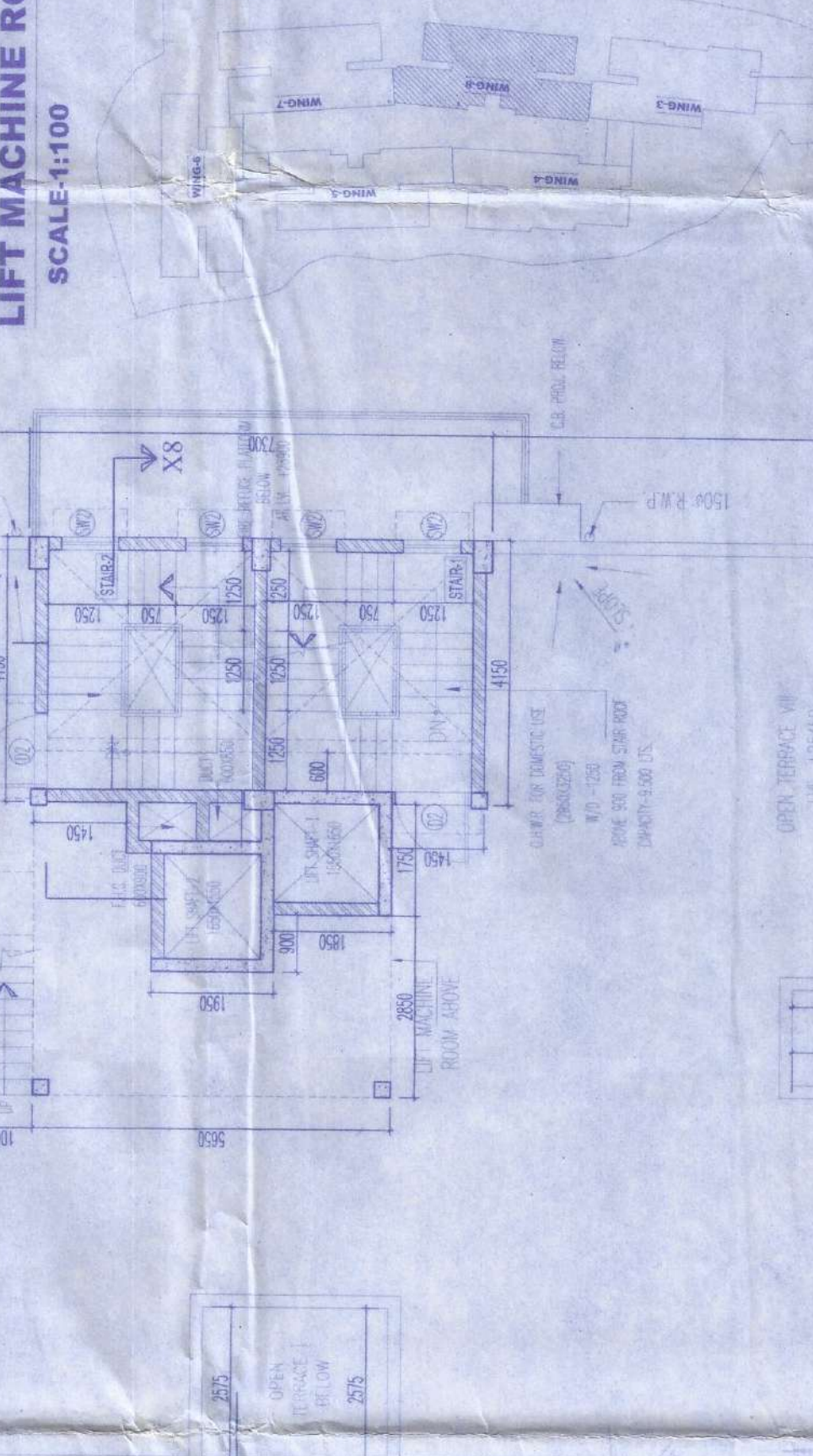

BASEMENT PLAN, GROUND FLOOR PLAN, 1ST FLOOR PLAN, 2ND TO 4TH FLOOR PLAN, 5TH FLOOR PLAN, 6TH FLOOR PLAN, 7TH FLOOR PLAN, 8TH FLOOR PLAN, PLAN OF LIFT MACHINE ROOM
SCALE: 1:100

WING-7, WING-3, WING-8

PROJECT:
PROPOSER: MAA POORNAGIRI ESTATES & OTHERS REPRESENTED BY ITS ATTORNEY N B DEVELOPERS - (PARTNER AMAN AGARWAL)
ARCHITECT: MASS & VOID ARCHITECT & INTERIOR CONSULTING
LIFT MACHINE ROOM: MASS & VOID ARCHITECT & INTERIOR CONSULTING
LIFT MACHINE ROOM: MASS & VOID ARCHITECT & INTERIOR CONSULTING

DATE: 08/02/2021

CHECKED BY: SOMA
DRAWN BY: SOMA

Material	Type	Qty.	Unit
Concrete (M20)	C	120000	m ³
Concrete (M30)	B	50000	m ³
Concrete (M40)	A	10000	m ³
Steel (Fe 415)	D	5000	m ³
Brickwork	E	10000	m ³
Plaster	F	10000	m ³
Paint	F	10000	m ³
Roofing	F	10000	m ³
Mechanical	F	10000	m ³
Electrical	F	10000	m ³
Landscaping	F	10000	m ³
Water Supply	F	10000	m ³
Sewerage	F	10000	m ³
Tel. Cables	F	10000	m ³
Power Cables	F	10000	m ³
Roads	F	10000	m ³
Drains	F	10000	m ³
Fences	F	10000	m ³
Others	F	10000	m ³

MASS & VOID ARCHITECT & INTERIOR CONSULTING
Architect & Interior Consulting
50, Thiruvananthapuram Road, Thiruvananthapuram, Kerala, India.
Phone: +91 97461 11111, 97461 11112, 97461 11113
Email: info@massandvoid.com, www.massandvoid.com